

Ericsoft

Instalācija

Eksports uz XML

- Atveram Options > Workstations

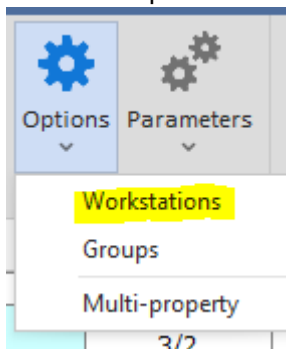

- Ievadam stacijas kodu, aprakstu un veidu:
- Code: EXPORT
- Desc: EXPORT
- Type: Service Server

	Code	Description
Normal		
	SERVER	Server
	SHOW	Showroom
	RIN	Rinalds
Terminali web		
	MAID	MAID
Service server		
	SW	Server Web
	CRM	CRM - Email
	EXPORT	EXPORT

Below the table is a form with the following fields:

- Code: EXPORT
- Description: EXPORT
- Workstation type: Service server
- Device name: [empty]
- Department: [empty]
- External Code 1: [empty]
- External Code 2: [empty]
- Disable

Buttons at the bottom: Clone, Parameters, Delete completely, Insert, Close.

- Nospiežam uuz trīs punktiem blakus Device name, lai parādās datora vārds

- Spiežam Insert
- Atveram Parameters > Services

- Sadaļā Export
- Ieliekam ķeksi pie Contabilit? un norādam mūsu izveidoto serveri no saraksta

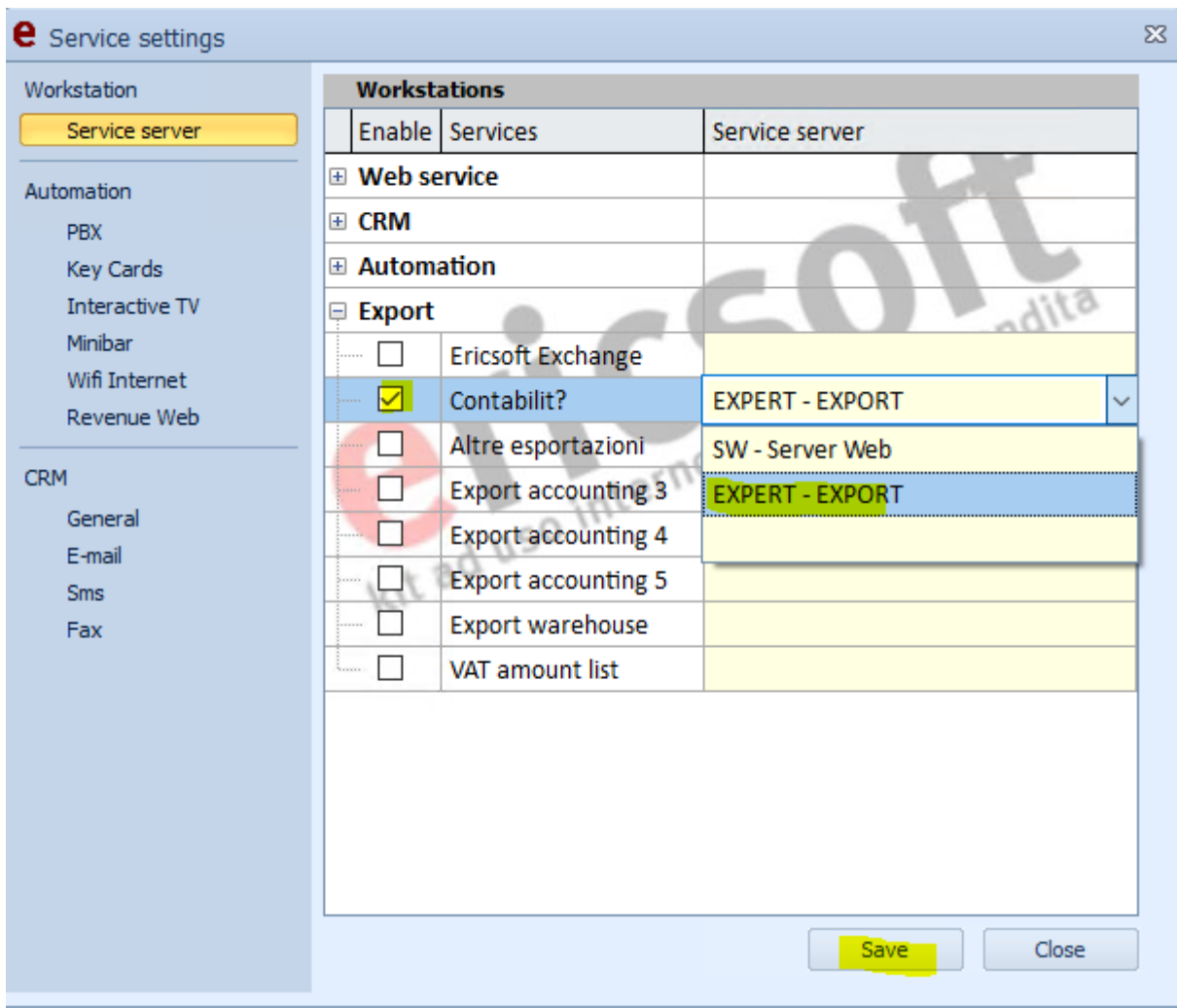

- Spiežam Save
- Palaižam failu server.exe ar parametru /gui
- Fails atrodas %PATHTOFOLDER%\Ericsoft\Programs
- Piem: C:\UCS\Ericsoft\Programs\Server.exe /gui

- Paziņojumu joslā pie pulksteņa parādīsies šāda ikona 
- Spiežam uz tās ar peles labo taustiņu
- Ivēlamies Stations enabled...

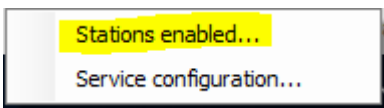

- Spiežam uz tās ar peles labo taustiņu
- Ivēlamies Stations enabled...

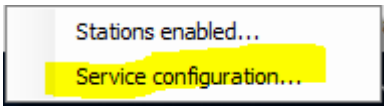

From: <https://help.ucs.lv/> - **UCS wiki**

Permanent link: <https://help.ucs.lv/doku.php?id=ericsoft&rev=1652352002>

Last update: **2022/05/12 10:40**

